SW4-FE90-150-300R-GY

Bend 90Deg Flat for Cable Ladder Steel Galvanised 150x100mm

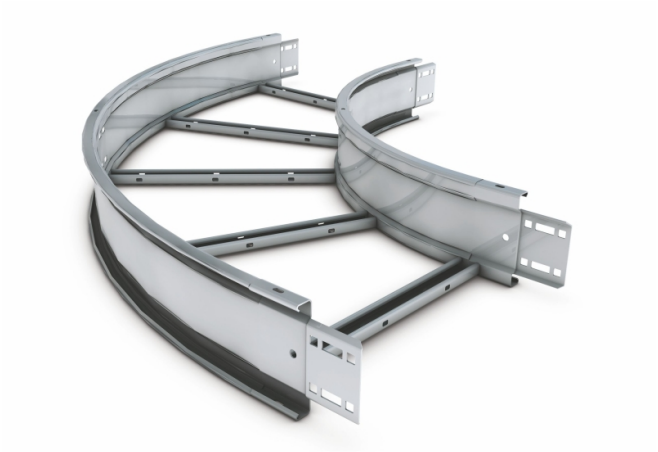

Technical

W (mm)	150
Radius (mm)	300
Angle (°)	90
Finish	GY

Datasheet generated from http://www.electrika.com last updated Monday, August 7, 2017 3:34:23 PM

Unitrunk Head Office, Blaris Industrial Estate
Altona Road, Lisburn
N. Ireland
T: +44 (0) 2892 625100 E: lisburn@unitrunk.co.uk W: http://www.unitrunk.co.uk

SW4-FE90-300-300R-GY

Bend 90Deg Flat for Cable Ladder Steel Galvanised 300x100mm

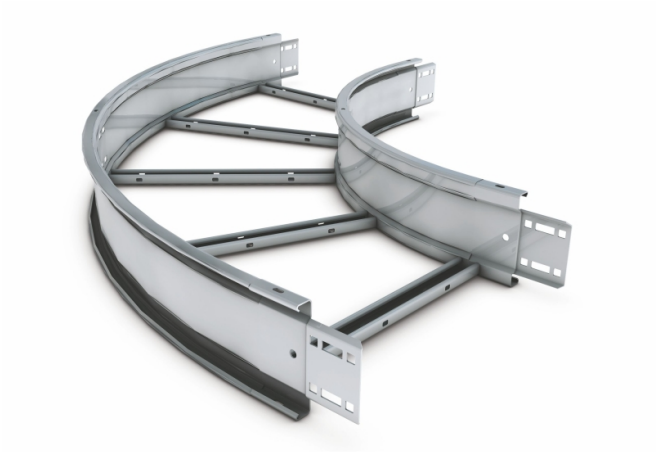

Technical

W (mm)	300
Radius (mm)	300
Angle (°)	90
Finish	GY

Datasheet generated from http://www.electrika.com last updated Monday, August 7, 2017 3:34:23 PM

Unitrunk Head Office, Blaris Industrial Estate
Altona Road, Lisburn
N. Ireland
T: +44 (0) 2892 625100 E: lisburn@unitrunk.co.uk W: http://www.unitrunk.co.uk

SW4-FE90-450-300R-GY

Bend 90Deg Flat for Cable Ladder Steel Galvanised 450x100mm

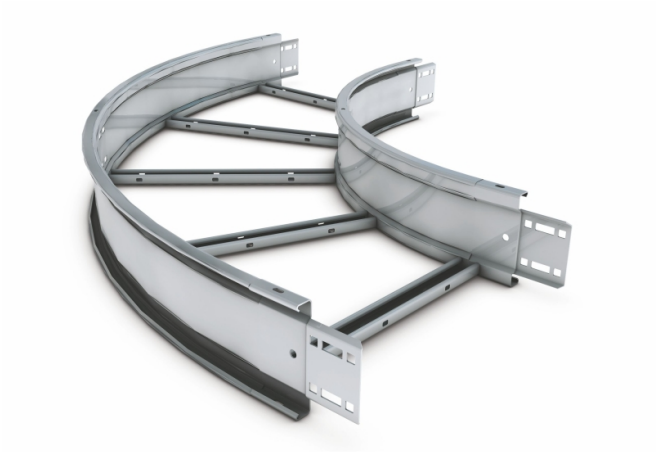

Technical

W (mm)	450
Radius (mm)	300
Angle (°)	90
Finish	GY

Datasheet generated from http://www.electrika.com last updated Monday, August 7, 2017 3:34:23 PM

Unitrunk Head Office, Blaris Industrial Estate
Altona Road, Lisburn
N. Ireland
T: +44 (0) 2892 625100 E: lisburn@unitrunk.co.uk W: http://www.unitrunk.co.uk

SW4-FE90-600-300R-GY

Bend 90Deg Flat for Cable Ladder Steel Galvanised 600x100mm

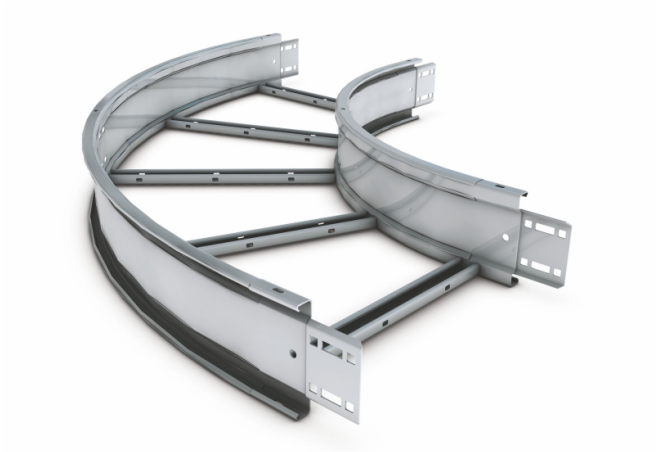

Technical

W (mm)	600
Radius (mm)	300
Angle (°)	90
Finish	GY

Datasheet generated from http://www.electrika.com last updated Monday, August 7, 2017 3:34:23 PM

Unitrunk Head Office, Blaris Industrial Estate
Altona Road, Lisburn
N. Ireland
T: +44 (0) 2892 625100 E: lisburn@unitrunk.co.uk W: http://www.unitrunk.co.uk